

DUNHAM SURVEYING, S.C.
SURVEYING & SUBDIVIDING
DELAVER, WISCONSIN 53115

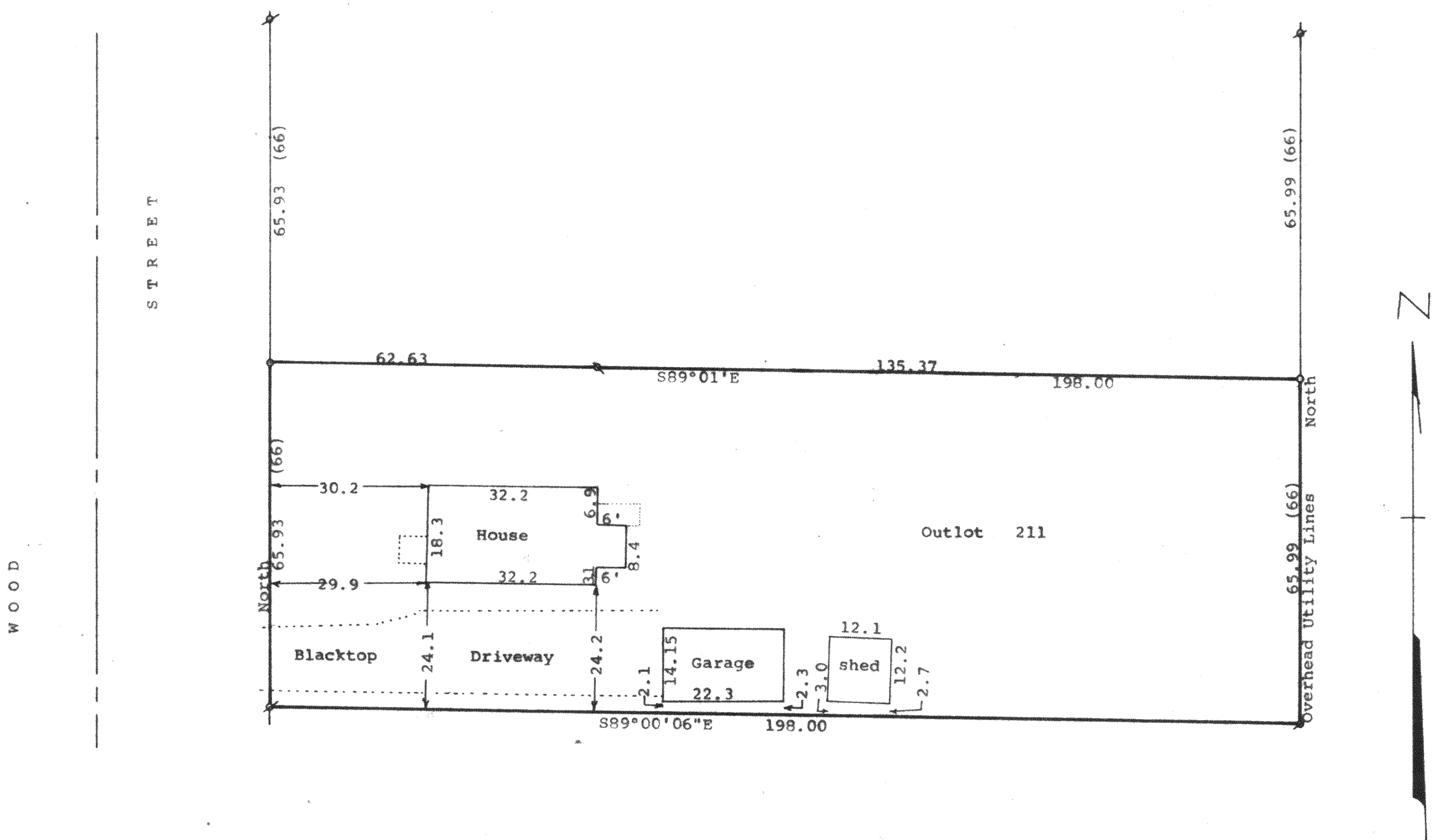

Scale - 1" = 20'
 Ø = 3/4" Iron Pipe Found
 □ = 1/2" X 24" Iron Pipe Set
 ○ = 1" X 24" Iron Pipe Set
 (±0.00) = recorded distance
 Bearings referenced to the assumed
 bearing of North along the east line of
 Wood Street
 Survey ordered by:
 Churchill Real Estate
 322 Park Street
 Walworth, WI 53184
 Updating and recertification ordered by:
 Churchill Real Estate
 322 Park Street
 Walworth, WI 53184

STATE OF WISCONSIN) SS
 COUNTY OF WALWORTH)
 I, George T. Dunham, Surveyor, certify that I have surveyed the
 property described as follows:
 Outlot 211 of the Assessor's Plat of the Village of Walworth,
 Walworth County, Wisconsin,
 and that the plat shown hereon is a correct representation thereof and shows
 the size and location of the property, its exterior boundaries, the location
 of all visible structures and dimensions of all principal buildings thereon,
 boundary fences, apparent easements, roadways and visible encroachments, if
 any, and that I have surveyed the property described hereon, according to the
 official records, to the best of my knowledge and belief.
 August 14, 1989
 Updated and recertified to this
 21st day of June, 1994

George T. Dunham
 George T. Dunham, Surveyor

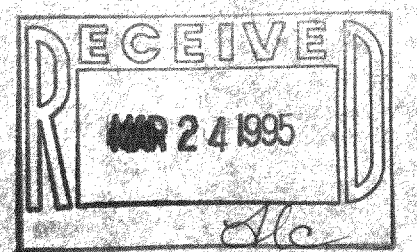
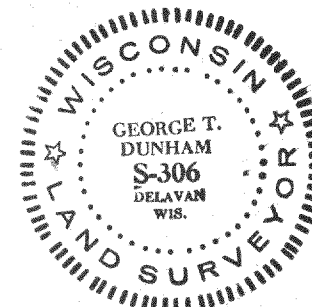

VWP-276
 009-508